

Legend

- North Point
- Traffic Controller
- Vehicle Travel Path
- Work Area
- Sign Placement Marker
- Mobile Crane
- Delivery Vehicles
- Detour Route - North
- Temporary Bus Stop Location
- Cone

Traffic Control will be Placed in Lime St and Shelley St to assist with all Bus Movements whilst the Closure is in place.

Traffic Guidance Scheme (TGS) as to AS1742.3 & TCAWS Manual V6

Project Description: Signage Works TTM: Road Closure - Diversion

GENERAL NOTES:

- > This TGS is to be read in conjunction with AS1742.3 & RMS TCAWS Manual V6.
- > TGS is for Short Term Implementation only.
- > This TGS has been prepared NOT TO SCALE from either site specific details or archived details and may not accurately reflect the exact layout of the site. Details are indicative only.
- > Work environment and site conditions may alter the correct signs and devices locations and distances stated in this plan.
- > Safe Work NSW Authorised Traffic Controllers are to be on site at all times to implement this TGS.
- > Traffic Control Team Leader must inspect the site and carry out a mandatory Risk Assessment before commencement of works. Any changes necessary must be marked on this TGS before being implemented.
- > All PPE must be worn at all times whilst on site.
- > All existing street signage that is contradictory to this worksite, must be covered prior to works.
- > All Advance Warning Signage shall comply to AS1742.3 & RMS TCAWS Manual V6.
- > All Advance Warning Signage is to be erected on the side of the road adjacent to the traffic flow.
- > Authorised Traffic Controllers are to assist with Pedestrian movements around, past or through the Work Site.
- > Removal of Traffic Control Signs and Devices is to be undertaken in the reverse order of erection, progressing away from the Work Site.

Rhino Traffic Control does not accept liability for or endorse the use of the TGS unless implemented directly by an employee of Rhino Traffic Control holding valid certifications to carry out such works

Road Closure / Diversion under Traffic Control Management will be Implemented to assist with Signage Works at 1 Shelley St, Sydney (Erskine St Closure). Traffic Control will assist with all Vehicle and Pedestrian Movements to maintain Safety in and around the Works Area at all times.

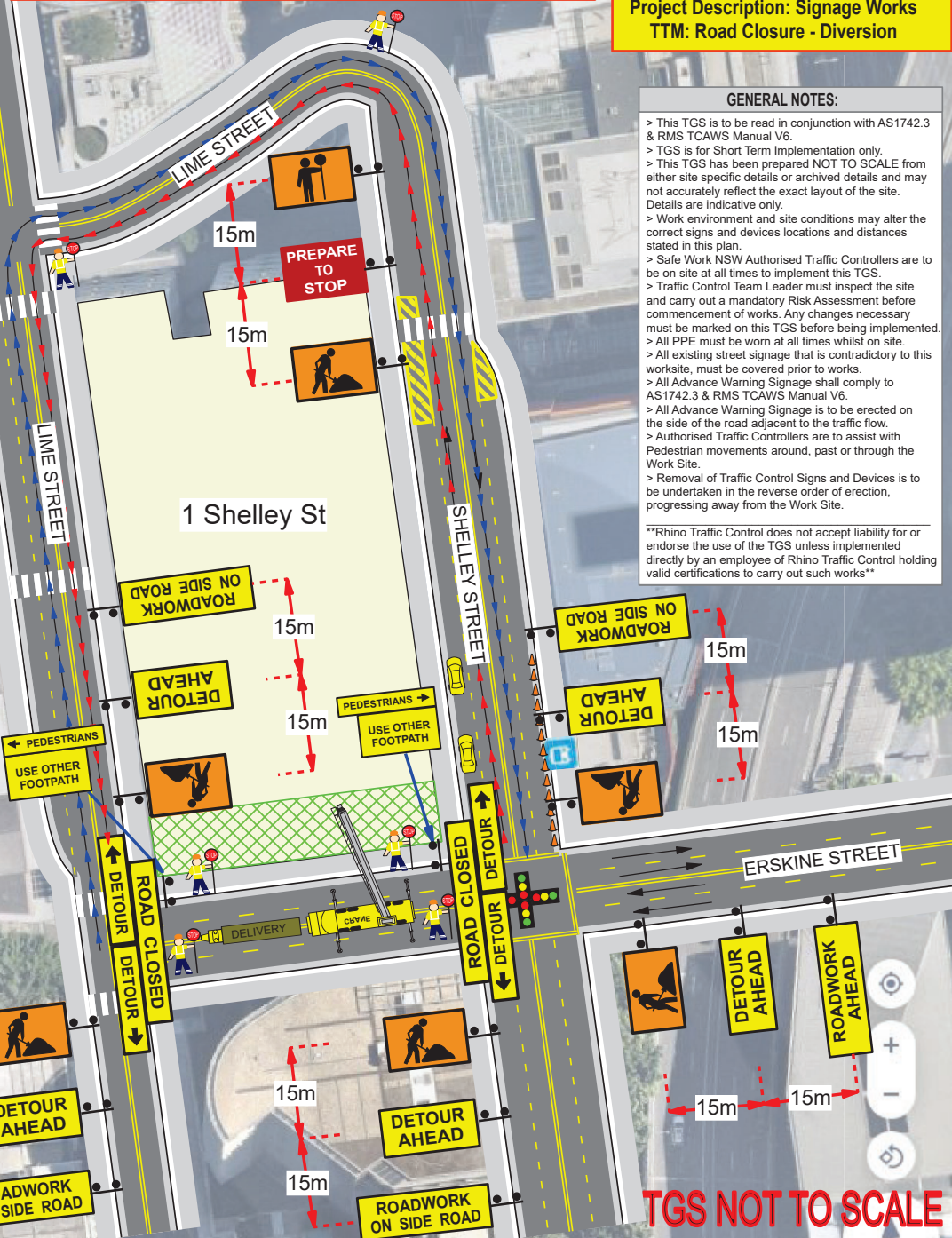

TGS NOT TO SCALE

SIGN SPACINGS - DIMENSION "D"		
Speed of Traffic Km/Hr	Dimension D = M	
	AS1742.3	TCAWS
45km/hr or less	15m	15m
46km/hr - 55km/hr	15m	50m
56km/hr - 65km/hr	45m	60m
Greater than 65km/hr	Equal to posted Speed Limit	

Sign Positioning Tolerances:
Minimum 10% less than the distance or lengths given.
Maximum 25% more than the distance or lengths given.

Erskine St: D =

LANE WIDTHS

The minimum lane widths to be provided for all live traffic lanes around, past or through a Work Site shall be 3.0m. 3.5m lane widths are desirable.

VEHICLE MOVEMENT PLAN

All vehicles associated with these works are to enter and exit the worksite in a forward facing motion at all times, under the direction and guidance of Authorised Traffic Controllers and with the existing traffic flow conditions.

RECOMMENDED TAPER LENGTHS (m)			
Approximate Speed of Traffic (Km/Hr)	Traffic Control at beginning of Taper	Lateral Shift Taper	Merge Taper
45 or less	15	0	15m
46 - 55	15	15	30m
56 - 65	30	30	60m
66 - 75	N/A	70	115m
76 - 85	N/A	80	130m
86 - 95	N/A	90	145m
96 - 105	N/A	100	160m
Greater than 105	N/A	110	180m

Rhino Traffic Control Services
Professional - Reliable - Safe
ABN: 92 153 683 973
PO Box 194 Kings Langley NSW 2147
Ph: 02 8678 3737 Mob: 0452 131 325
Email: ops@rhinotrafficcontrol.com.au

Date:	20th March 2024	LGA:	City of Sydney Council	TCP Developed By:	Phillip Blair
Client:	Bentleigh Group	Road Name:	Erskine St	APPROVED	<i>P. Blair</i>
Type of Work:	Road Closure / Sign Works	Location of Work:	1 Shelley St	PWZTMP Licence No.:	TCT 0059241
TC's Req	6	Suburb:	Sydney NSW 2000	Plan No.:	RTC/24-Site Specific
Utes / TMA's	1 0	Road Class:	Local Council Rd	RMS ROL Required:	YES

